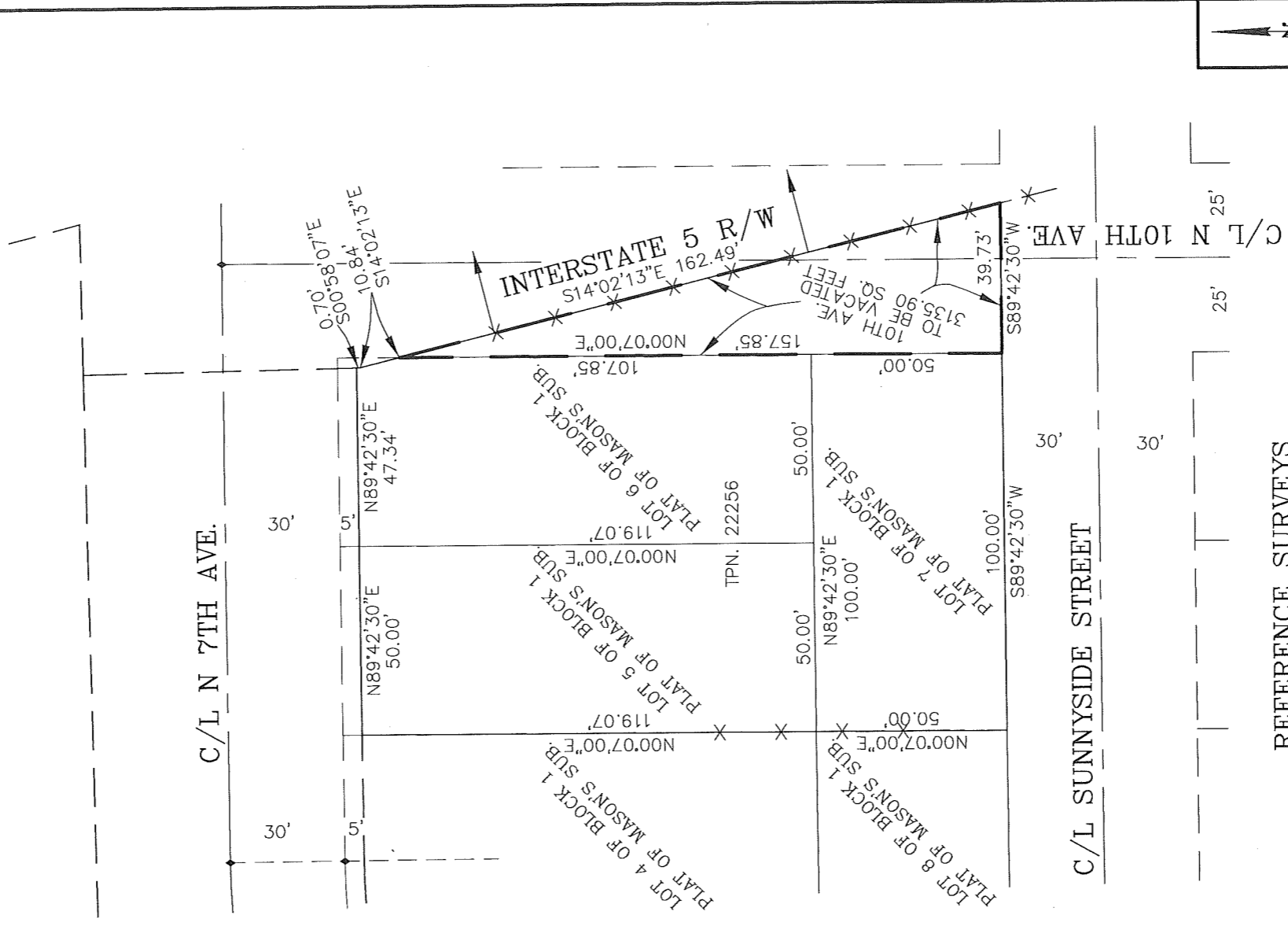

EXHIBIT MAP FOR ROAD VACATION
 PART OF THE
 GOVERNMENT LOT 4 (SE1/4 NW1/4)
 AND GOVERNMENT LOT 5 (NE1/4 NW1/4)
 SECTION 26,

TWN. 8 N., RNG. 2 W., W.M.
 COWLITZ COUNTY, WASHINGTON



REFERENCE SURVEYS

- 1) PLAT OF MASON'S SUBDIVISION FILED IN VOL. 7 OF PLATS, PG. 77, BY LS 462
- 2) RIGHT OF WAY PLANS TITLED LONGVIEW WYE INTERCHANGE VICINITY TO ROCKY POINT DATED AUG. 11, 1972 SHEET 9 OF 12 ON FILE AT THE BLUHM ASSOCIATES OFFICE



Bluhm & Associates
 1068 S. MARKET BLVD.
 CHEHALIS, WA 98532
 PHONE (360) 748-1551
 FAX (360) 748-6282
 E-MAIL: kbluhm@surveyservices.com

Land Surveyors, Inc.

DRAWN BY: JF DATE: 5-1-2020 JOB# 19-507
 CHECKED BY: SCALE: 1" = 40' COMP

SHEET 1 OF 1

10TH Avenue Vacation

That portion of 10th Avenue lying between Blocks 1 and 2 of the Plat of Mason's Subdivision filed in Volume 7, Page 77, records of Cowlitz County, Washington, more particularly described as follows:

Beginning at the Southeast Corner of said Block 1; thence N00°07'00"E along the East line of said Block 1 a distance of 157.85 feet to the Westerly margin of Interstate No. 5; thence S14°02'13"E along said margin a distance of 162.49 feet to the Easterly extension of the South line of said Block 1; thence S89°42'30"W a distance of 39.73 feet to the Point of Beginning.